Operation of the electricity and district heating sectors in a summer week in 2045* Figure 14

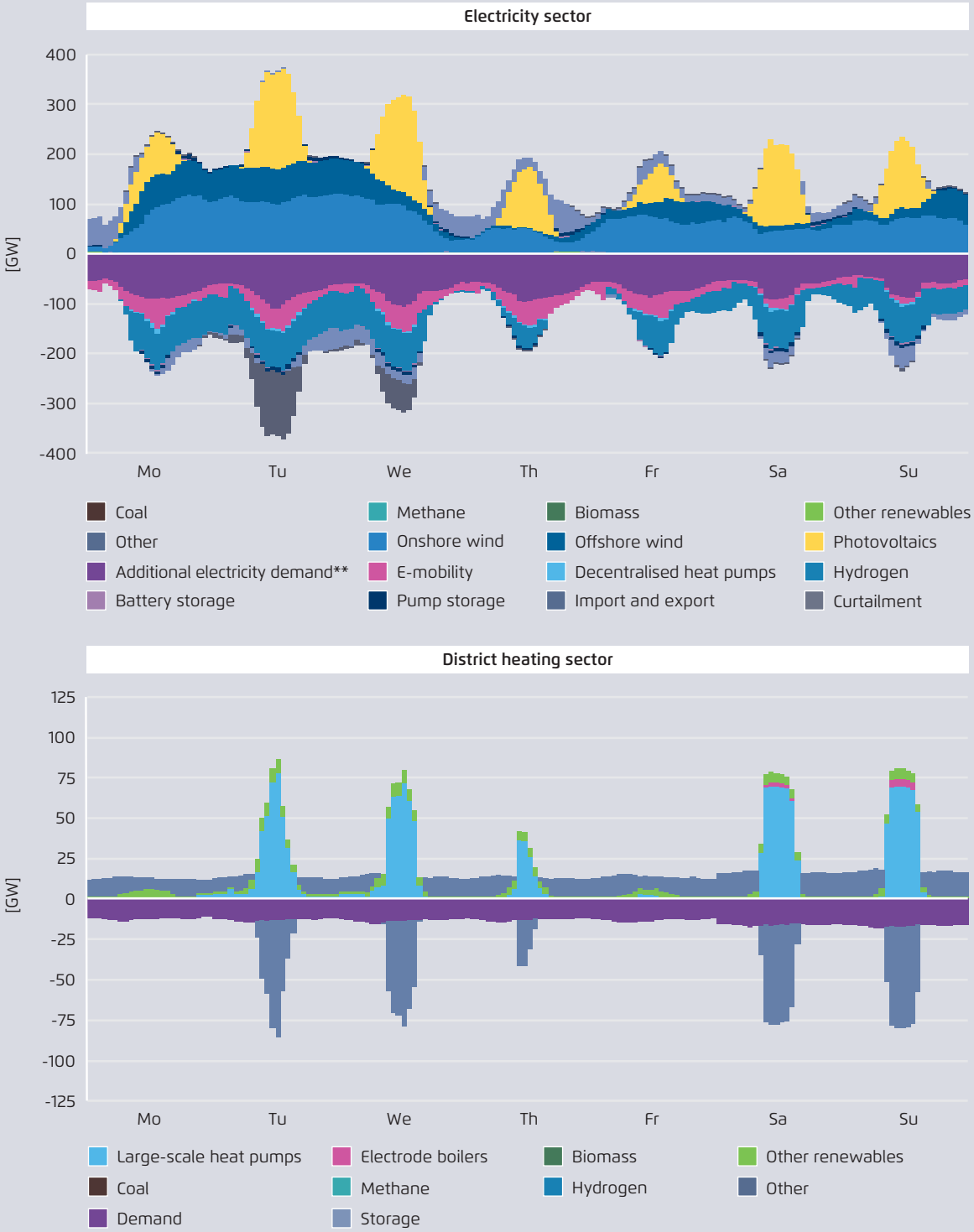

Fraunhofer IEG based on Fraunhofer ISI et al. (2022b). * Late August 2045 in the T45-Electricity scenario. ** incl. electricity demand from large-scale heat pumps